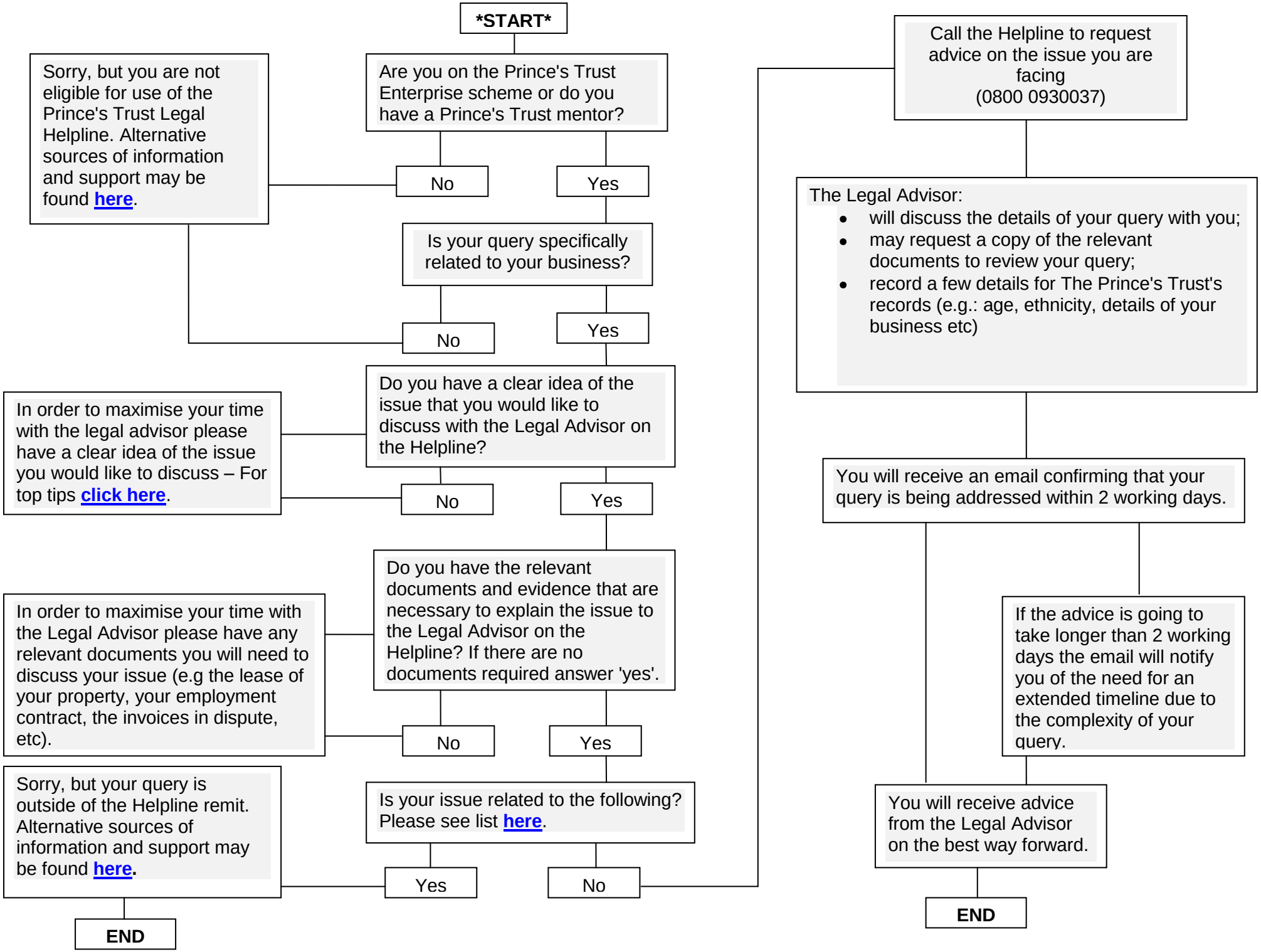
*START*
Are you on the Prince's Trust Enterprise scheme or do you have a Prince's Trust mentor?
No
Yes
Sorry, but you are not eligible for use of the Prince's Trust Legal Helpline. Alternative sources of information and support may be found here.
Is your query specifically related to your business?
No
Yes
Do you have a clear idea of the issue that you would like to discuss with the Legal Advisor on the Helpline?
No
Yes
In order to maximise your time with the legal advisor please have a clear idea of the issue you would like to discuss – For top tips click here.
Do you have the relevant documents and evidence that are necessary to explain the issue to the Legal Advisor on the Helpline? If there are no documents required answer 'yes'.
No
Yes
In order to maximise your time with the Legal Advisor please have any relevant documents you will need to discuss your issue (e.g the lease of your property, your employment contract, the invoices in dispute, etc).
Is your issue related to the following? Please see list here.
Yes
No
Sorry, but your query is outside of the Helpline remit. Alternative sources of information and support may be found here.
END
Call the Helpline to request advice on the issue you are facing (0800 0930037)
The Legal Advisor:
• will discuss the details of your query with you;
• may request a copy of the relevant documents to review your query;
• record a few details for The Prince's Trust's records (e.g.: age, ethnicity, details of your business etc)
You will receive an email confirming that your query is being addressed within 2 working days.
If the advice is going to take longer than 2 working days the email will notify you of the need for an extended timeline due to the complexity of your query.
You will receive advice from the Legal Advisor on the best way forward.
END